

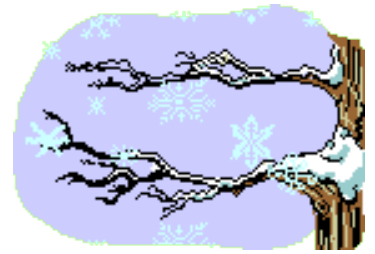

**Winter Fun.....Here We Come!  
Friends & Family Snow Tubing Social  
January 27<sup>th</sup>, 2012, 6 to 8 pm**



Whoohoo!



Please bring your family plus even your friends and join the chorus for a great night of frosty fun snow tubing at Ski Liberty's Boulder Ridge! All can participate, only those who tube have to pay. The tubing hill at Boulder Ridge is fabulous and comes equipped with a people mover that takes you back up the hill! For those who do not desire a brisk trip down the slope at mach one, the lodge is for you! It is equipped with fireplaces, tables, restrooms, plenty of others to socialize with and best of all.....warm drinks. Tubers on the big hill need to be age 5 or older, for our younger dare devils for a reduced charge there is a kiddie slope with kiddie tubes. In addition to tubing, you may also purchase meal vouchers for \$9.50 each of which can be used at the concession stand in the lodge and allow guests to purchase a meal at a reduced cost. All participants must pre-register and pre-pay. I will be purchasing our tickets in advance. Please plan to arrive well before 6 so that your party is ready to hit the hill promptly at 6!



Awesome!



**Prices:**

- One Unlimited 2-Hour Pass for Tubers 5 and Older from 6 to 8 pm: \$20 *(This is a significant savings!)*
- One Kiddie Tube for Tubers age 2 to 4: \$7
- A seat in the lodge to socialize, laugh and enjoy some downtime: Free!

**Guidelines:**

This is a Friends & family event, not all who attend are required to pay to tube, but each singer and friend in attendance must have an adult chaperone in attendance who is prepared to handle any emergencies or other needs that may come up. **All tubing participants must complete the attached waiver from Boulder Ridge, no exceptions.**



Oh Oh!

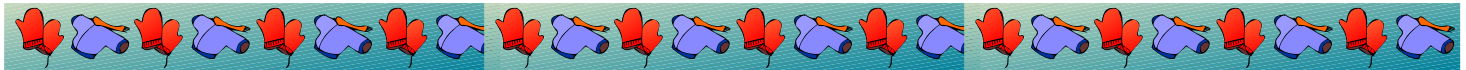

**Registration Form**

**Please submit by January 17<sup>th</sup>, 2012!**



Let's do that again!

The \_\_\_\_\_ family is going to participate in the Friends and Family Snow Tubing Social!

We will need the following number(s) of tickets:

- Chorus Members, Parents and Siblings age 5 & over: # \_\_\_\_\_ X \$ 20.00 each = \$ \_\_\_\_\_
- Friends of the chorus members, all age 5 & over # \_\_\_\_\_ X \$ 20.00 each = \$ \_\_\_\_\_
- All Kiddie Tubers ages 2 to 4 years old: # \_\_\_\_\_ X \$ 7.00 each = \$ \_\_\_\_\_
- Optional Meal Vouchers for all members of your party: # \_\_\_\_\_ X \$ 9.50 each = \$ \_\_\_\_\_
  - Total Amount Owed, Made Payable to The Frederick Children's Chorus: \$ \_\_\_\_\_

**If your singer(s) will be carpooled and chaperoned by another family, please list their names & cell phone numbers below:**

- Our children will be chaperoned by the following adult(s):
  - Name \_\_\_\_\_ Cell Phone # \_\_\_\_\_
  - Name \_\_\_\_\_ Cell Phone # \_\_\_\_\_